

Planning Permit No. A/25096/A-35/97

APPROVED

SUBJECT TO THE CONDITIONS IN THIS OFFICE LETTER.

No. A/18825/97 Date - 9-97

FOR MEMBER SECRETARY
CHENNAI METROPOLITAN
DEVELOPMENT AUTHORITY
CHENNAI - 600 038.

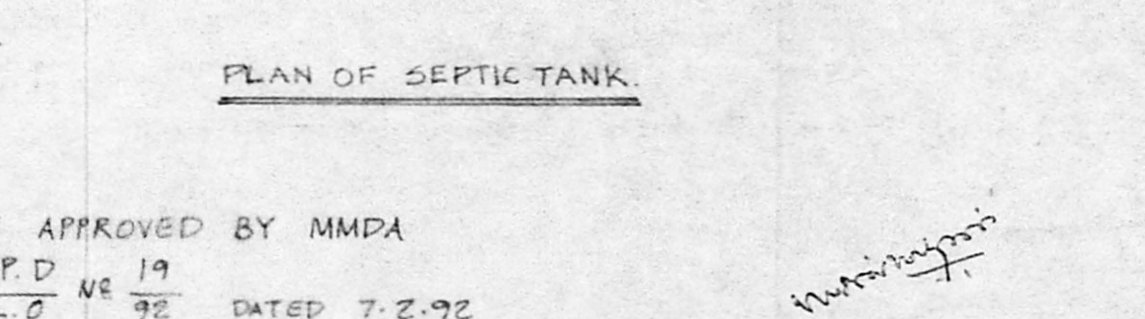
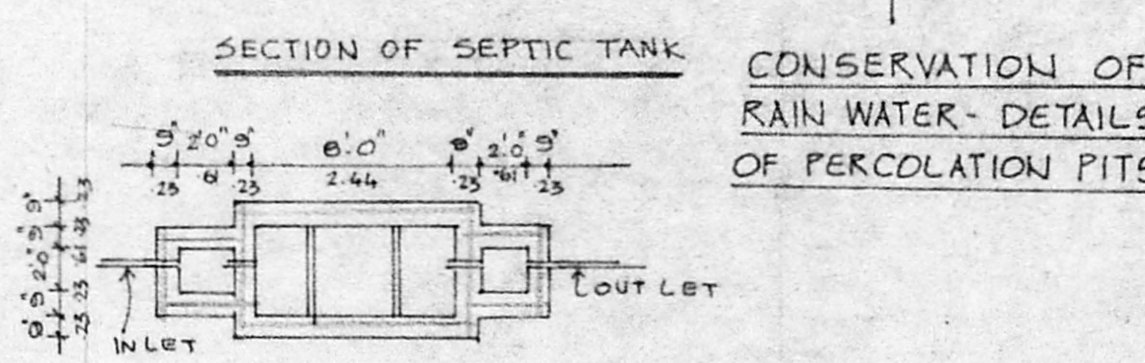
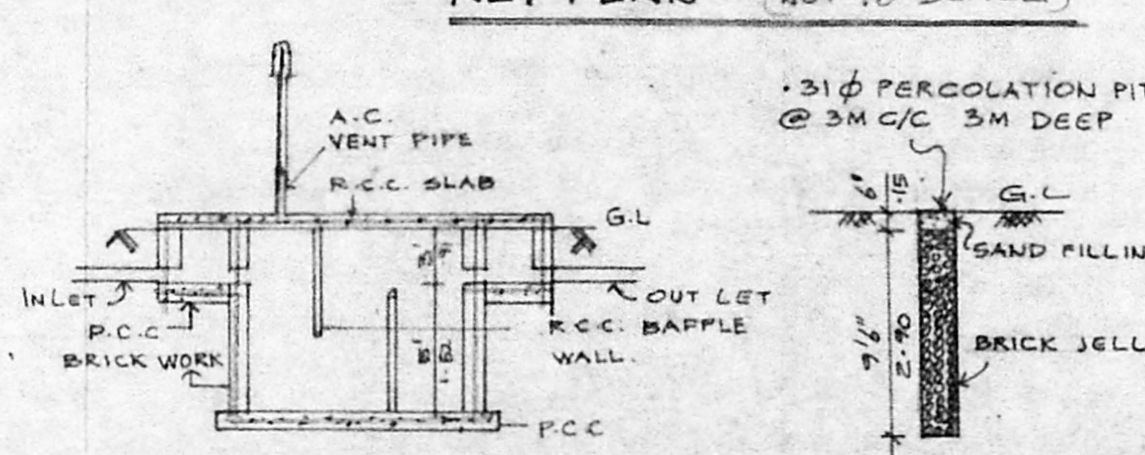
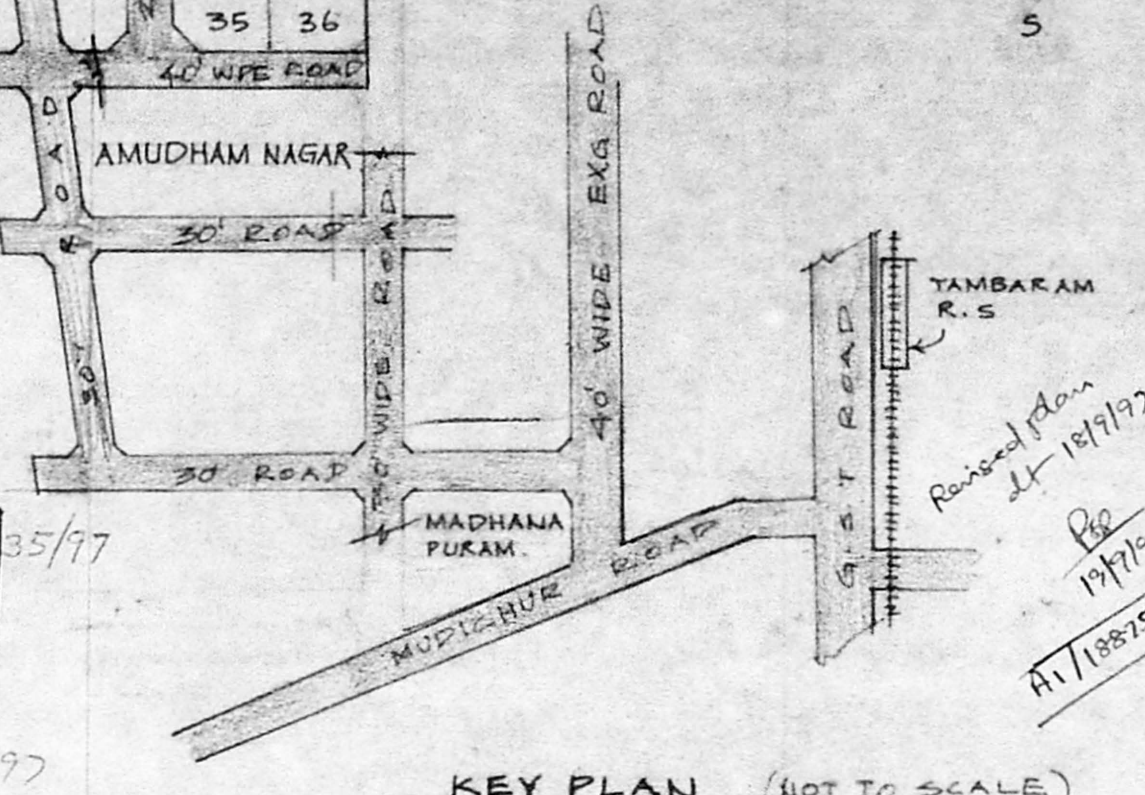
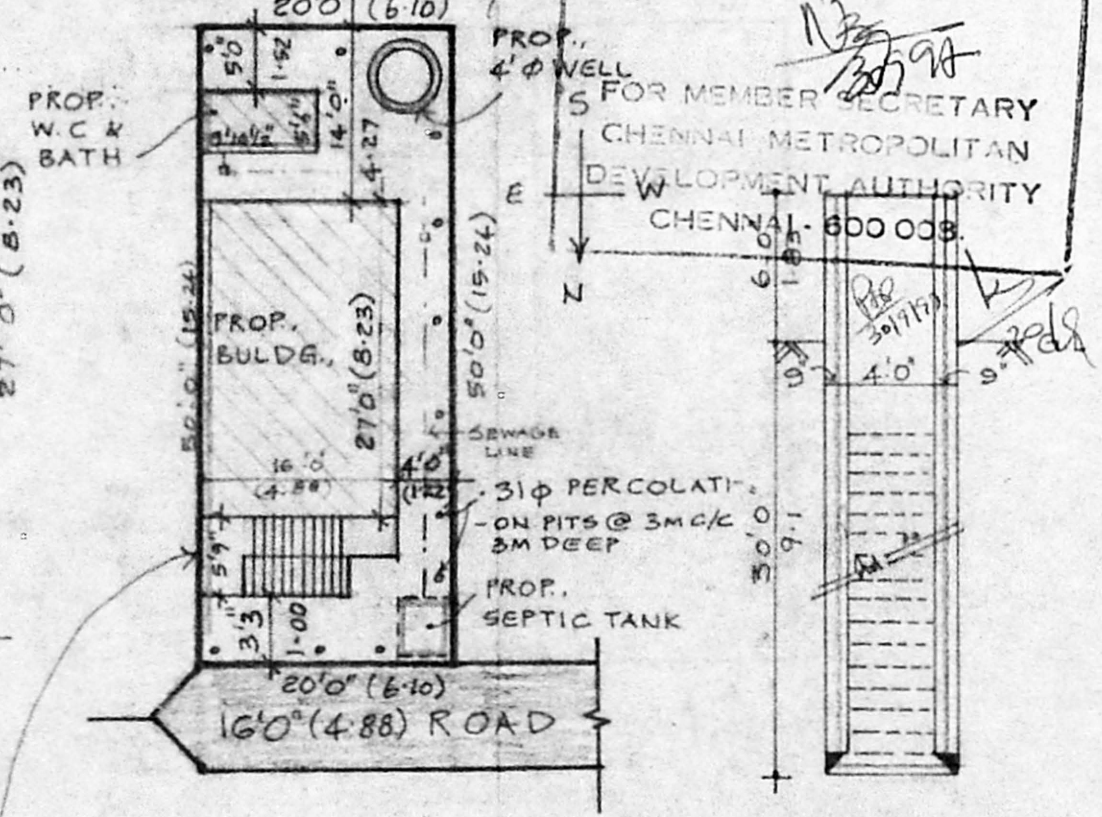

SPECIFICATIONS

FOUNDATION CONCRETE IN P.C.C. 1:4:8 WITH G. JELLY C.C. 1:2:4 FOR ALL R.C.C. WORKS WITH G. JELLY B.W. 9" THK WITH C.M. 1:3 & 4 1/2" THK WITH 1:4. PLASTERING THE CEILING & EXPOSED SURFACE IN C.M. 1:3 & THE WALLS 1:4 WEATHERING COURSE IN B. JELLY WITH L.C. 1:5 FLOORING WITH HYDRALIC PRESSED TILES SET IN C.M. 1:4 & SKIRTING 6" HT PAINTING THE WALLS WITH 2 COATS OF PRIMER OVER ONE COAT OF PRIMER. ALL R.C.C. COLUMNS ARE OF SIZE 9" x 9" THE WELL IS SCIENTIFICALLY CLOSED.

JOINERIES

D	MAIN DOOR	3'3" x 7'0" (1.00 x 2.13)
D ₁	DOOR	3'0" x 7'0" (.91 x 2.13)
D ₂	DOOR	2'6" x 6'6" (.78 x 1.98)
W	WINDOW	5'0" x 4'6" (1.52 x 1.37)
W ₁	WINDOW	4'0" x 4'6" (1.21 x 1.37)
W ₂	WINDOW	3'0" x 3'6" (.91 x 1.06)
V	VENTILATOR	2'0" x 2'0" (.61 x .61)

LEGEND

PROPOSED [Symbol]

BOUNDARY [Symbol]

ROAD [Symbol]

AREA STATEMENT

PLOT AREA 1000 SQ. FT. (93 SQ. M)

GROUND FLOOR 486 SQ. FT. (45.15 SQ. M)

PLOT COVERAGE 49% F.S.I. 0.49

PLAN SHOWING THE PROPOSED CONSTRUCTION OF RESIDENTIAL BUILDING AT PLOT NO 73 AMUDHAM NAGAR S. NO 37/2 B3 OF MUDICHUR VILLAGE SAIDAPET TR. CHENGAPET DT.

SCALE 1" = 8'0" (1:100)

OWNER

Mr. K. Venugopal, Rtd., A.C.E., CORPORATION OF CHENNAI
Civil & Sanitary Engineering
Licensed Surveyor, Class-I No. 320
Licensed Plumber Class-I Metro Water
Sewerage No. Water Supply No.
3, Neelakandan Street Nungambakkam (Lake Area)
Backside of Corporation Girls Higher Secondary School
CHENNAI - 600 034
LICENSED SURVEYOR.

NOTE: LAY-OUT APPROVED BY MMDA VIDE P.P.D NO 19 L.O NO 92 DATED 7.2.92